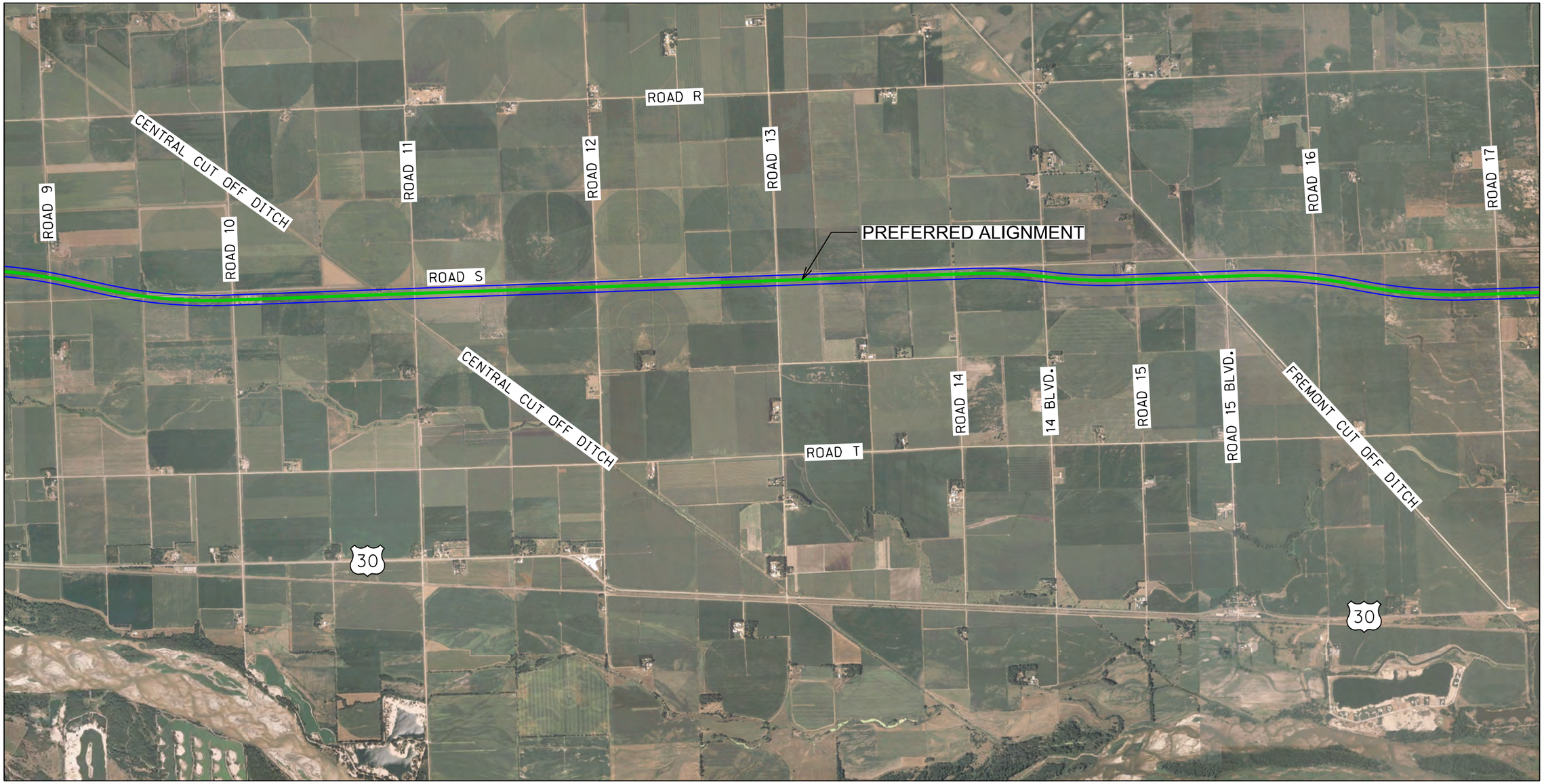

NDOR
Nebraska
Department of Roads

PRELIMINARY PLAN
NOT FINAL - SUBJECT TO CHANGE

NORTH BEND TO FREMONT and ROGERS TO NORTH BEND
S-30-6(1044) and S-30-6(1045)
CN 20626 and CN 21558
Minor Alignment Adjustment - County Road 9 to County Road 17