Agnew North & South
STP-79-2(108) CN 10584A

PRELIMINARY PLAN
NOT FINAL - SUBJECT TO CHANGE

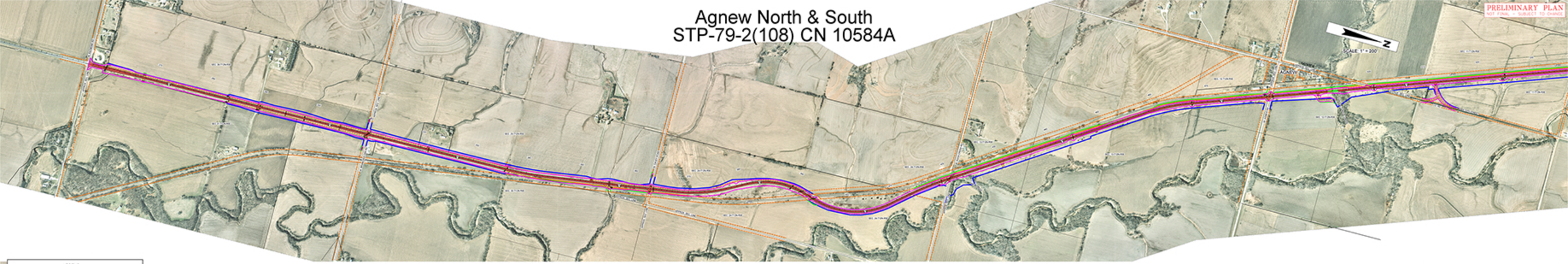

LEGEND

- SURFACED ROADWAYS AND DRIVES
- NON-SURFACED ROADWAYS AND DRIVES
- BRIDGE
- TEMPORARY ROAD
- EXISTING RIGHT-OF-WAY
- EXISTING RAILROAD RIGHT-OF-WAY
- NEW RIGHT-OF-WAY & CONTROLLED ACCESS
- TEMPORARY EASEMENT FOR CONSTRUCTION
- NEW RAILROAD PERMANENT EASEMENT
- LIMITS OF CONSTRUCTION

LEGEND

- SURFACED ROADWAYS AND DRIVES
- NON-SURFACED ROADWAYS AND DRIVES
- BRIDGE
- TEMPORARY ROAD
- EXISTING RIGHT-OF-WAY
- EXISTING RAILROAD RIGHT-OF-WAY
- NEW RIGHT-OF-WAY & CONTROLLED ACCESS
- TEMPORARY EASEMENT FOR CONSTRUCTION
- NEW RAILROAD PERMANENT EASEMENT
- LIMITS OF CONSTRUCTION

U.S. Department of Transportation
Federal Highway Administration

NDOR
Nebraska Department of Roads