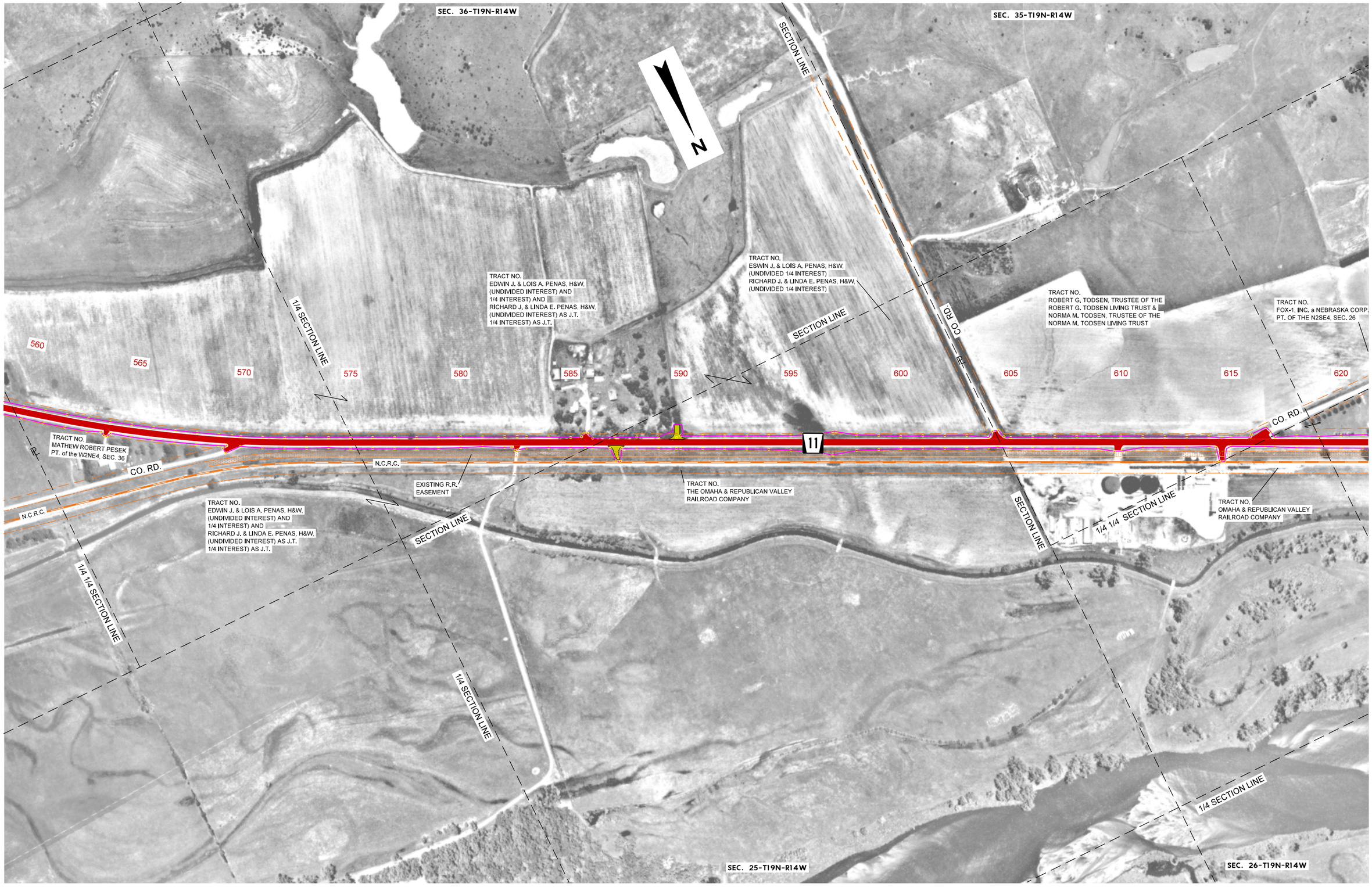
SEC. 36-T19N-R14W
SEC. 35-T19N-R14W
N
SECTION LINE
TRACT NO.
EDWIN J. & LOIS A. PENAS, H&W.
(UNDIVIDED INTEREST) AND
1/4 INTEREST) AND
RICHARD J. & LINDA E. PENAS, H&W.
(UNDIVIDED INTEREST) AS J.T.
1/4 INTEREST) AS J.T.
TRACT NO.
ESWIN J. & LOIS A. PENAS, H&W.
(UNDIVIDED 1/4 INTEREST)
RICHARD J. & LINDA E. PENAS, H&W.
(UNDIVIDED 1/4 INTEREST)
TRACT NO.
ROBERT G. TODSEN, TRUSTEE OF THE
ROBERT G. TODSEN LIVING TRUST &
NORMA M. TODSEN, TRUSTEE OF THE
NORMA M. TODSEN LIVING TRUST
TRACT NO.
FOX-1, INC. a NEBRASKA CORP.
PT. OF THE N2SE4, SEC. 26
1/4 SECTION LINE
SECTION LINE
CO. RD.
560
565
570
575
580
585
590
595
600
605
610
615
620
11
CO. RD.
TRACT NO.
MATHEW ROBERT PESEK
PT. of the W2NE4, SEC. 36
CO. RD.
N.C.R.C.
EXISTING R.R.
EASEMENT
TRACT NO.
THE OMAHA & REPUBLICAN VALLEY
RAILROAD COMPANY
TRACT NO.
EDWIN J. & LOIS A. PENAS, H&W.
(UNDIVIDED INTEREST) AND
1/4 INTEREST) AND
RICHARD J. & LINDA E. PENAS, H&W.
(UNDIVIDED INTEREST) AS J.T.
1/4 INTEREST) AS J.T.
N.C.R.C.
SECTION LINE
SECTION LINE
1/4 1/4 SECTION LINE
TRACT NO.
OMAHA & REPUBLICAN VALLEY
RAILROAD COMPANY
1/4 1/4 SECTION LINE
1/4 SECTION LINE
1/4 SECTION LINE
SEC. 25-T19N-R14W
SEC. 26-T19N-R14W