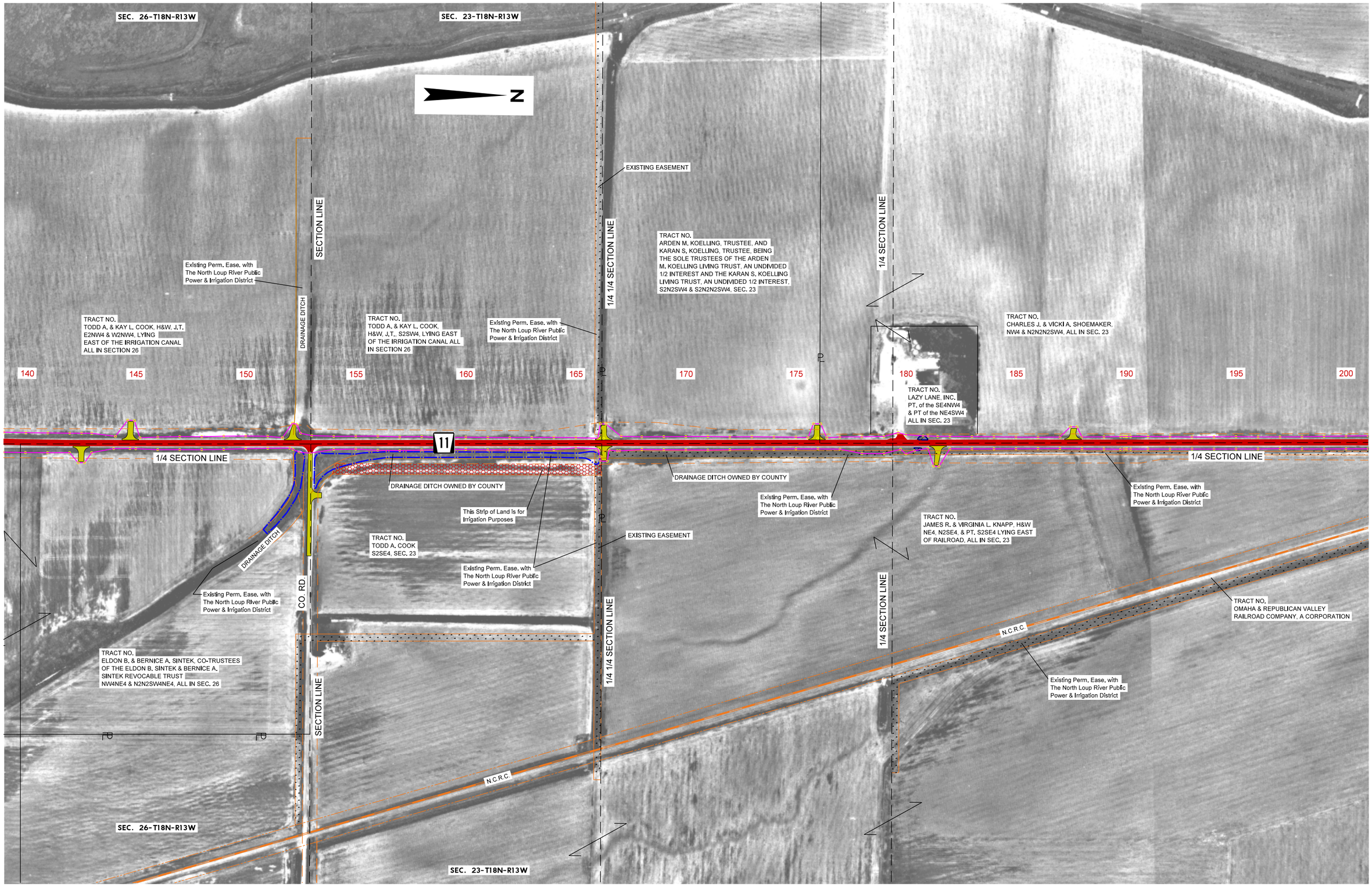
SEC. 26-T18N-R13W
SEC. 23-T18N-R13W
N
EXISTING EASEMENT
SECTION LINE
1/4 1/4 SECTION LINE
1/4 SECTION LINE
Existing Perm. Ease. with The North Loup River Public Power & Irrigation District
DRAINAGE DITCH
TRACT NO. TODD A. & KAY L. COOK, H&W, J.T. E2NW4 & W2NW4, LYING EAST OF THE IRRIGATION CANAL ALL IN SECTION 26
TRACT NO. TODD A. & KAY L. COOK, H&W, J.T., S2SW4, LYING EAST OF THE IRRIGATION CANAL ALL IN SECTION 26
TRACT NO. ARDEN M. KOELLING, TRUSTEE, AND KARAN S. KOELLING, TRUSTEE, BEING THE SOLE TRUSTEES OF THE ARDEN M. KOELLING LIVING TRUST, AN UNDIVIDED 1/2 INTEREST AND THE KARAN S. KOELLING LIVING TRUST, AN UNDIVIDED 1/2 INTEREST, S2N2SW4 & S2N2N2SW4, SEC. 23
TRACT NO. CHARLES J. & VICKI A. SHOEMAKER, NW4 & N2N2N2SW4, ALL IN SEC. 23
TRACT NO. LAZY LANE, INC. PT. of the SE4NW4 & PT of the NE4SW4 ALL IN SEC. 23
140
145
150
155
160
165
170
175
180
185
190
195
200
11
DRAINAGE DITCH OWNED BY COUNTY
This Strip of Land is for Irrigation Purposes
TRACT NO. TODD A. COOK S2SE4, SEC. 23
TRACT NO. JAMES R. & VIRGINIA L. KNAPP, H&W NE4, N2SE4, & PT. S2SE4 LYING EAST OF RAILROAD, ALL IN SEC. 23
TRACT NO. ELDON B. & BERNICE A. SINTEK, CO-TRUSTEES OF THE ELDON B. SINTEK & BERNICE A. SINTEK REVOCABLE TRUST NW4NE4 & N2N2SW4NE4, ALL IN SEC. 26
TRACT NO. OMAHA & REPUBLICAN VALLEY RAILROAD COMPANY, A CORPORATION
CO. RD.
N.C.R.C.