Murray - Plattsmouth

NH-BH-75-2(1072); C.N. 21209

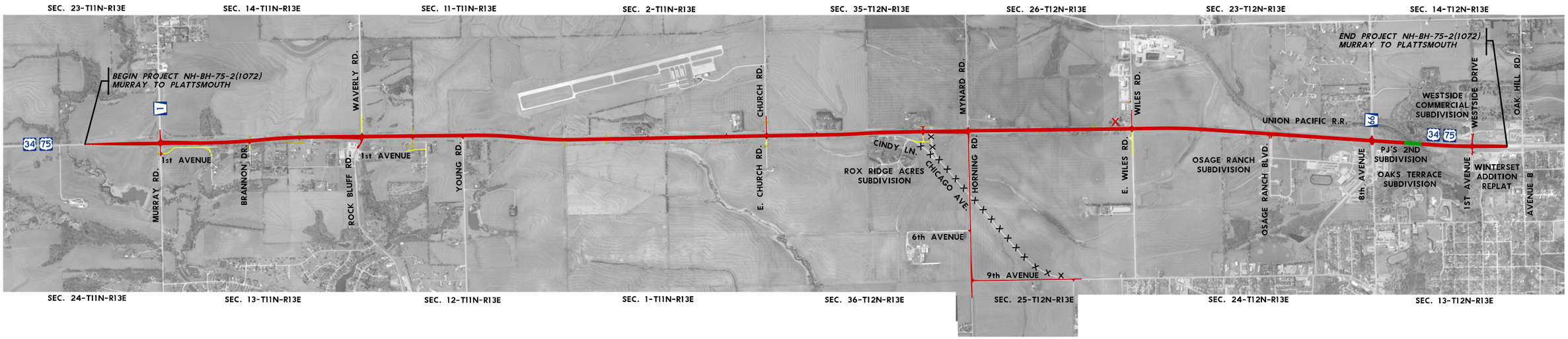

Build Nebraska Act

NDOR
Nebraska Department of Roads

PLATTSMOUTH NEBRASKA

LEGEND

- PAVED ROADWAYS, INTERSECTIONS AND DRIVES
- GRAVEL SURFACING
- BRIDGE
- X X X X REMOVAL
- X RESIDENTIAL AQUISITION

PRELIMINARY PLAN
NOT FINAL - SUBJECT TO CHANGE