LEGEND
- UNDER CONSTRUCTION
- COMPLETED CONSTRUCTION
- TEMPORARY CONSTRUCTION
- PAVEMENT MARKINGS

Phase 1, Stage 1A - 2017

Construction
- Construct the northbound lanes and perform maintenance work on bridges between US-77 and Old Cheney
- Leave construction gap at Creekside Trail

Traffic
- One lane of northbound and southbound traffic is open between US-77 and Old Cheney Road
- Left turn movements are permitted at Creekside Trail
- Northbound vehicles cross over via temporary pavement north of Old Cheney
- Normal traffic movements north of Old Cheney are permitted

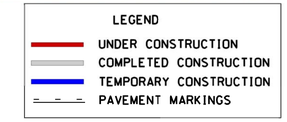

Phase 1, Stage 1B - 2017

Construction
- Construct the northbound lanes and perform maintenance work on bridges between US-77 and Old Cheney
- Leave construction gap at Creekside Trail

Traffic
- One lane of northbound and southbound traffic is open between US-77 and Old Cheney Road
- Left turn movements are permitted at Creekside Trail
- Northbound vehicles cross over via temporary pavement north of Old Cheney
- Normal traffic movements north of Old Cheney are permitted

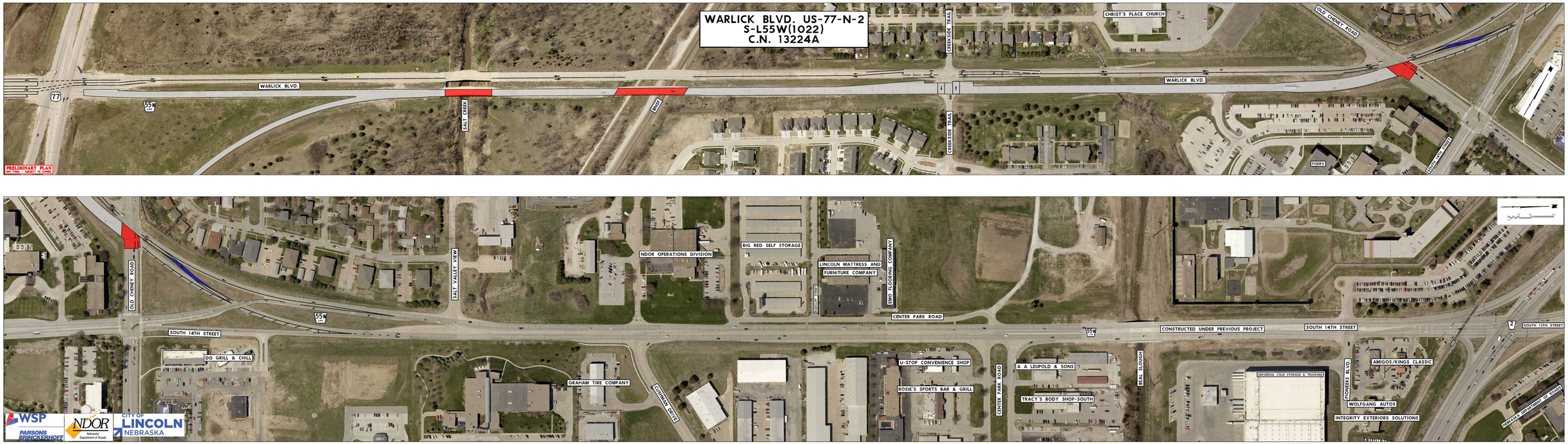

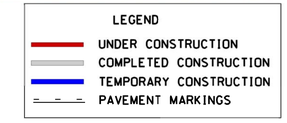

Phase 1, Stage 1C - 2017

Construction
- Perform maintenance work on bridges between US-77 and Old Cheney
- Construct the east half of the Old Cheney intersection during a 10 day closure

Traffic
- One lane of northbound and southbound traffic is open between US-77 and Old Cheney Road
- Left turn movements are permitted at Creekside Trail
- Northbound vehicles cross over via temporary pavement north of Old Cheney
- No east/west thru movements are permitted at Old Cheney
- Contractor must allow one east/west lane for emergency vehicles
- Normal traffic movements north of Old Cheney are permitted

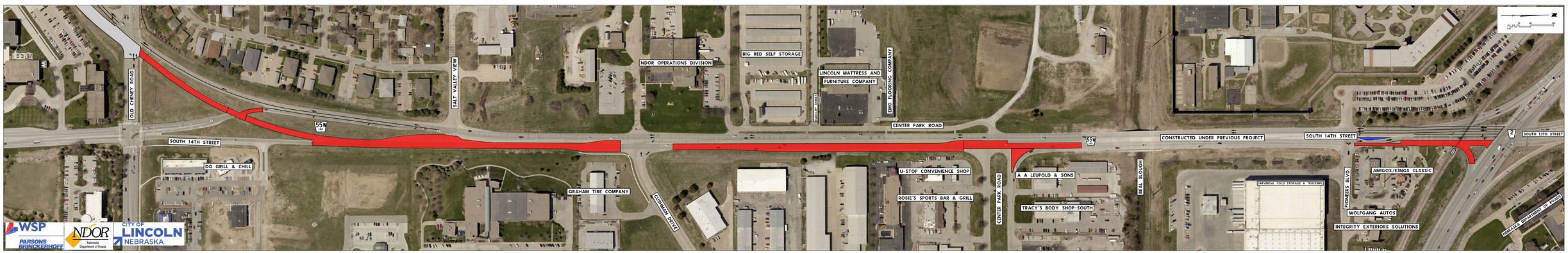

LEGEND
- UNDER CONSTRUCTION
- COMPLETED CONSTRUCTION
- TEMPORARY CONSTRUCTION
- PAVEMENT MARKINGS

Phase 1, Stage 2A - 2017

Construction
- Perform maintenance work on bridges between US-77 and Old Cheney Road
- Construct the northbound lanes between Old Cheney and Neb. Hwy. 2
- Leave construction gap at Cushman Drive
- Contractor must complete SB link to 14th and Old Cheney intersection, Center Park Road intersection, and outside curb lane from Pioneers to Hwy-2

Traffic
- One lane of northbound and southbound traffic is open between US-77 and Old Cheney Road
- 2 lanes of southbound only traffic is open between Old Cheney and Hwy. 2
- Cushman Drive intersection is open
- Pioneers Blvd. intersection is open
- Warlick Blvd is open to northbound traffic ONLY between Pioneers and Hwy. 2

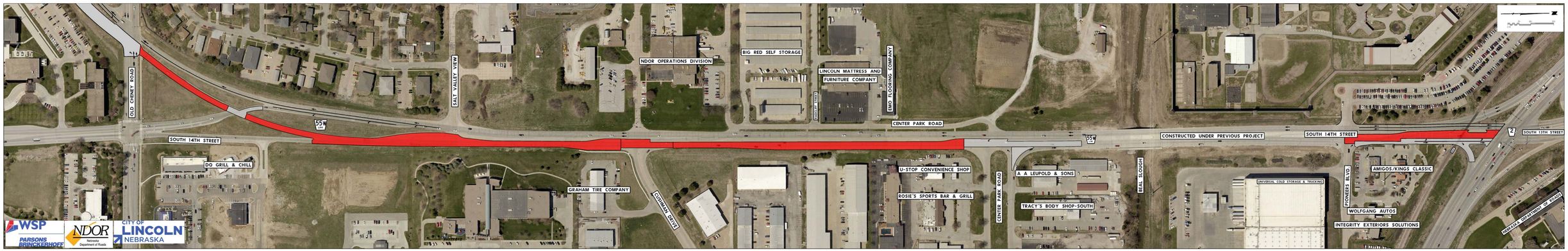

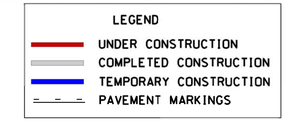

Phase 1, Stage 2B - 2017

Construction
- Perform maintenance work on bridges between US-77 and Old Cheney Road
- Construct the northbound lanes between Old Cheney and Neb. Hwy. 2
- Open southbound link to 14th and Old Cheney intersection
- Construct Cushman Drive intersection
- Open previously constructed Center Park Road intersection
- Construct remaining northbound lanes between Pioneers and Hwy. 2

Traffic
- One lane of northbound and southbound traffic is open between US-77 and Old Cheney Road
- 2 lanes of southbound only traffic is open between Old Cheney and Hwy. 2
- Cushman Drive intersection will remain open
- Pioneers Blvd. intersection is open
- Warlick Blvd is open to northbound traffic between Center Park Road and Hwy. 2

Phase 2, Stage 1A - 2018

Construction
- Construct the southbound lanes and perform maintenance work on bridges between US-77 and Old Cheney
- Leave construction gap at Creekside Trail

Traffic
- One lane of northbound and southbound traffic is open between US-77 and Old Cheney Road
- Left turn movements are permitted at Creekside Trail
- Southbound vehicles cross over via temporary pavement north of Old Cheney
- Normal traffic movements north of Old Cheney are permitted

LEGEND
- UNDER CONSTRUCTION
- COMPLETED CONSTRUCTION
- TEMPORARY CONSTRUCTION
- PAVEMENT MARKINGS

Phase 2, Stage 1B - 2018

Construction
- Construct the southbound lanes and perform maintenance work on bridges between US-77 and Old Cheney
- Leave construction gap at Creekside Trail

Traffic
- One lane of northbound and southbound traffic is open between US-77 and Old Cheney Road
- Left turn movements are permitted at Creekside Trail
- Southbound vehicles cross over via temporary pavement north of Old Cheney
- Normal traffic movements north of Old Cheney are permitted

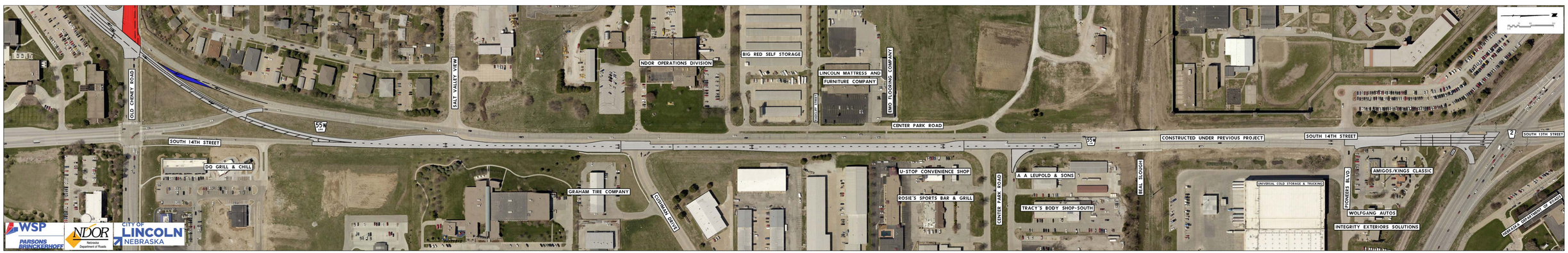

LEGEND
- UNDER CONSTRUCTION
- COMPLETED CONSTRUCTION
- TEMPORARY CONSTRUCTION
- PAVEMENT MARKINGS

Phase 2, Stage 1C - 2018

Construction
- Perform maintenance work on bridges between US-77 and Old Cheney
- Construct the west half of the Old Cheney intersection during a 10 day closure

Traffic
- One lane of northbound and southbound traffic is open between US-77 and Old Cheney Road
- Left turn movements are permitted at Creekside Trail
- Southbound vehicles cross over via temporary pavement north of Old Cheney
- No east/west thru movements are permitted at Old Cheney
- Contractor must allow one east/west lane for emergency vehicles
- Normal traffic movements north of Old Cheney are permitted

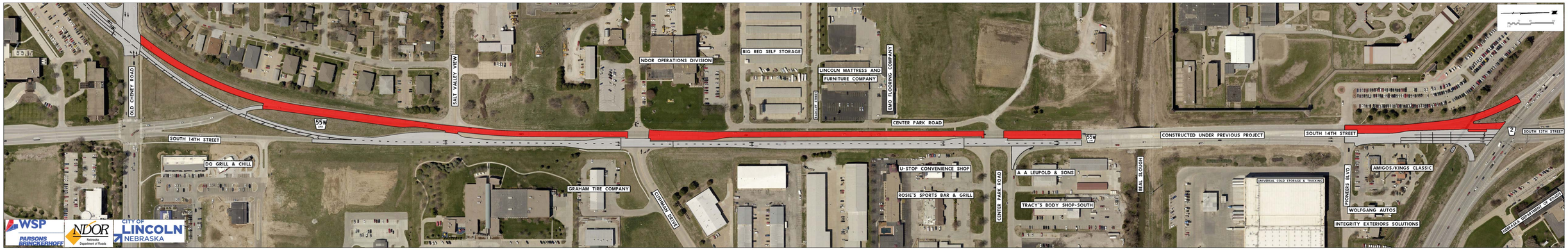

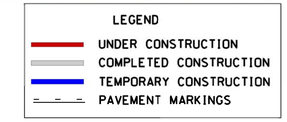

Phase 2, Stage 2A - 2018

Construction
- Perform maintenance work on bridges between US-77 and Old Cheney Road
- Construct the southbound lanes between Old Cheney and Neb. Hwy. 2
- Leave construction gap at Cushman Drive and Center Park Road (north end of frontage road)
- Contractor must complete Salt Valley View intersection

Traffic
- One lane of northbound and southbound traffic is open between US-77 and Old Cheney Road
- 2 lanes of northbound only traffic is open between Old Cheney and Hwy. 2
- Cushman Drive intersection is open
- Center Park Road intersection is open (north end of frontage road)

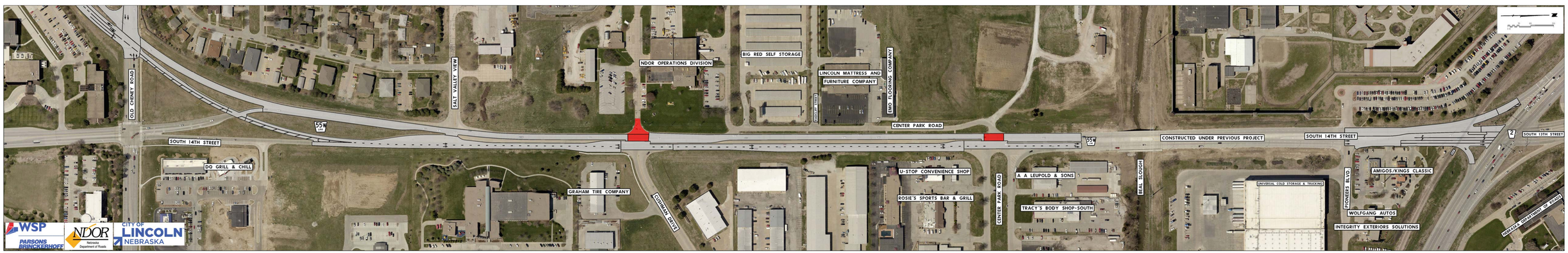

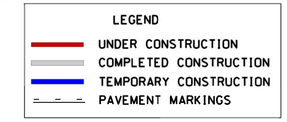

Phase 2, Stage 2B - 2018

Construction
- Perform maintenance work on bridges between US-77 and Old Cheney Road
- Construct the southbound lanes between Old Cheney and Neb. Hwy. 2
- Construct Cushman Drive and Center Park Road (north end of frontage road) intersections

Traffic
- One lane of northbound and southbound traffic is open between US-77 and Old Cheney Road
- 2 lanes of northbound only traffic is open between Old Cheney and Hwy. 2
- Warlick Blvd. is open to northbound and southbound traffic between Pioneers to Hwy 2.