51532_STP-71-4(123) Crawford South
Box Butte & Dawes Counties

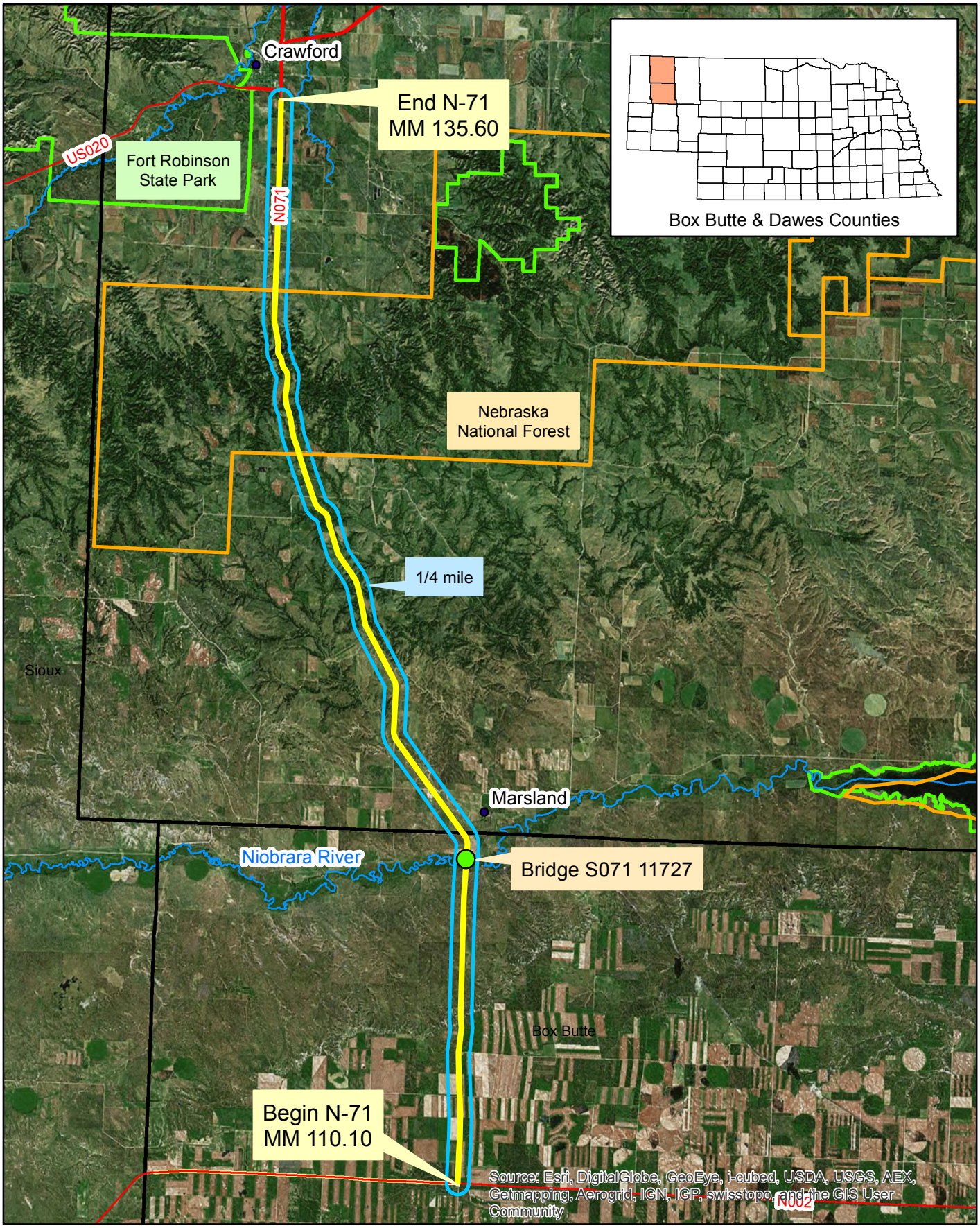

0 4 8 16 Miles

N W E S