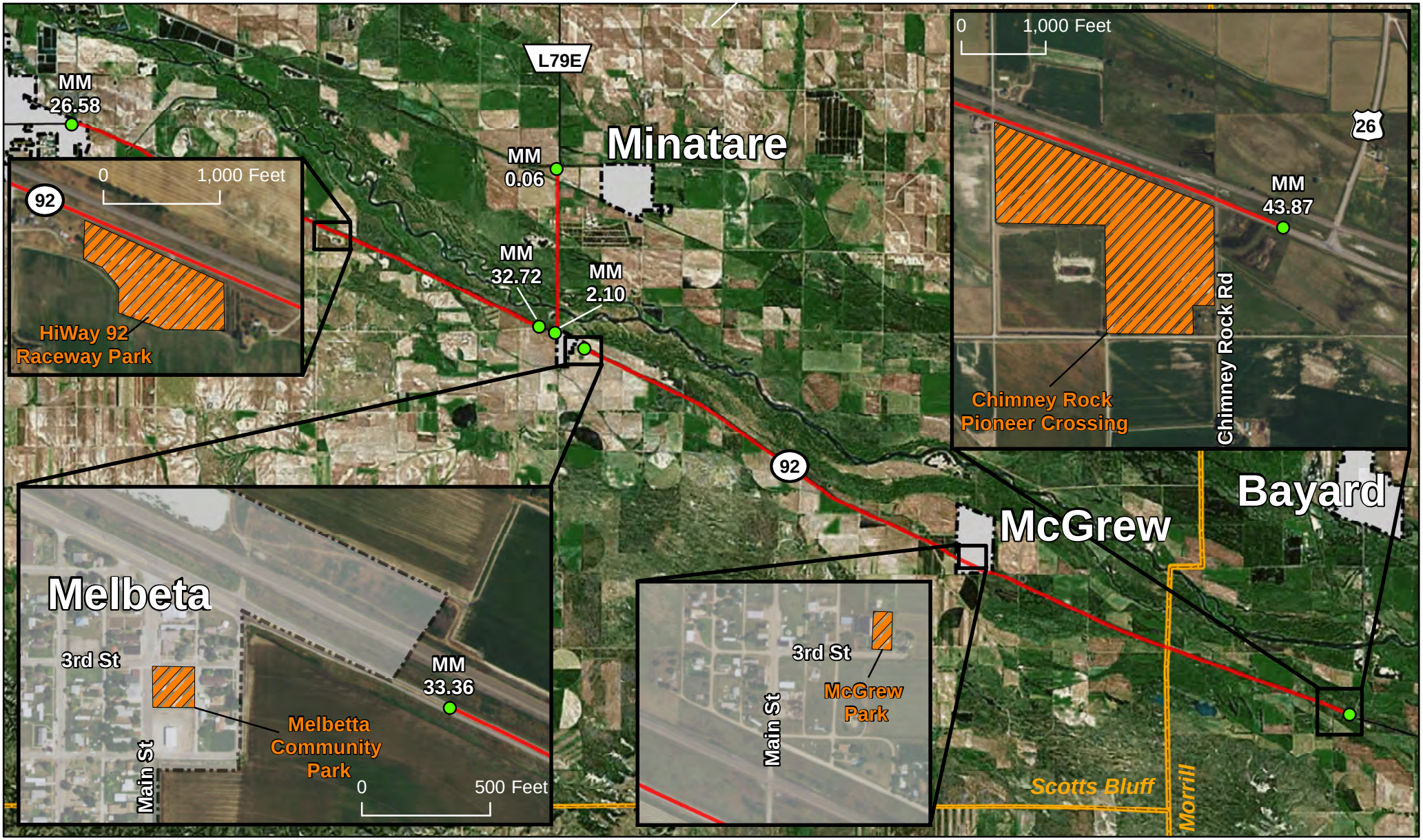

Area of Detail

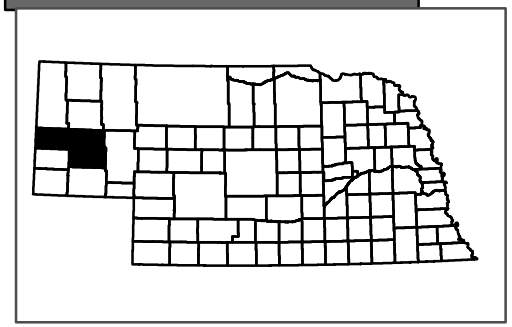

Project Location

Section 4f Property

City Boundary

County Boundary

Mile Marker

Gering-South Bayard
Section 4(f) Properties

Project No. STP-92-1(126)
C.N. 51543
Scotts Bluff & Morrill Counties

N

0 1 2 Miles