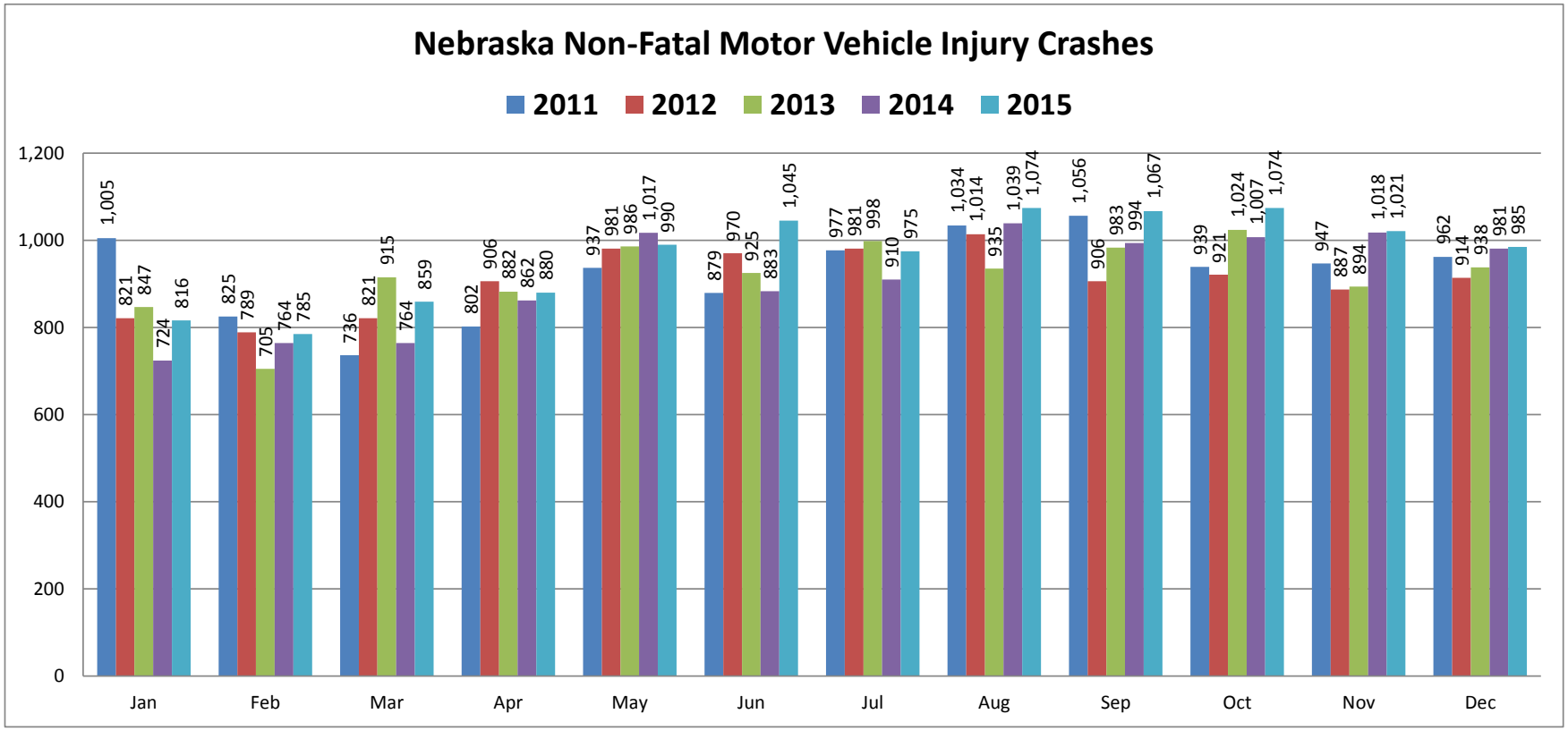

Provided by: NDOR Highway Safety Office, P.O. Box 94612, Lincoln, NE 68509

Date Modified: October 28, 2016