

Contractor Site Use Request Identification and Evaluation

Project No.: STP-96-3(102)
 Control No(s): 81069
 Project Name: Burwell Northwest
 County(s): Garfield

NOTE: This form is to be used for all Borrow/Plant/Stockpile/Waste and Construction Debris Site Requests. Site Requests will not be forwarded for Agency Review until all request requirements have been fulfilled by the Requestor. To avoid delay, please provide complete, clear and concise documentation and photographs.

Site Location and Ownership

1. Identify the precise location of the site (*to the nearest 2½ acres*)

NE ¼, of NW ¼, of Section 17 T- 21 -N, R- 16 - W

- a. Attach a color aerial photo precisely depicting the site location, exact site boundaries, and haul roads.
- b. Attach color photographs, taken from the corners of the site inward that provide an accurate depiction of existing site characteristics (*minimum of 4*).

2. Name of Owner: John Doe
 a. Address: 531 N Loup Drive, Burwell, NE 68823
 b. Phone No.: 308-534-1003
 c. Email Address: jon.doe@gmail.com

Site Requestor

3. Requesting Contractor: Grading Specialists Co.
 a. Address: 1000 Industrial Way, Ord, NE 68862
 b. Contact Person: Frank Jones
 c. Phone No.: 308-255-7844
 d. Email Address: frank.jones@GSC.com

4. This site will be used for (Check all that apply): Borrow Plant Stockpile Waste
 Construction Debris

Explanation:

Site will be used to supply fill material for shoulder construction.

5. To your knowledge, has this site been previously used as a Borrow, Plant, Stockpile, Waste, or Construction Debris Site?
 Yes No Unknown

7. This site is currently used for:

- Commercial Material Site Borrow Agriculture Irrigation Recharge Pit
 Stockpiled Materials Pasture Stock Pond Urban/Suburban Residential
 Other (*explain*):

Explanation:

8. Vegetation cover (if applicable) is:

- Grass Type: Sandhills short grass prairie
 Trees Type: _____
 Weeds Type: _____
 Crops Type: _____
 None Type: _____
 Other (*explain*)

9. Will any trees be removed that are 3 inches or greater diameter @ breast height (48 inches above ground level)? Yes No

10. Does this site currently pond water? Yes No

If Yes, give existing surface area of water: _____ Acre

11. Will this site pond water when completed?

No This site will be graded to prevent storage of surface water.

Yes (*If Yes, how many acre-feet will be exposed?*) _____ Acre- Feet

12. Is this site within the Platte River System? Yes No

Refer to the attached **Platte River System Reference Map**

a. Will the site detain water in excess of 72 hours? Yes No

SUBMIT TO:

Nebraska Department of Transportation • Environmental Section ATTN: RDCU • PO Box 94759
Lincoln NE 68509-4759 • Email: ndot.mssrequest@nebraska.gov

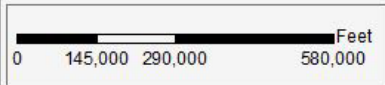
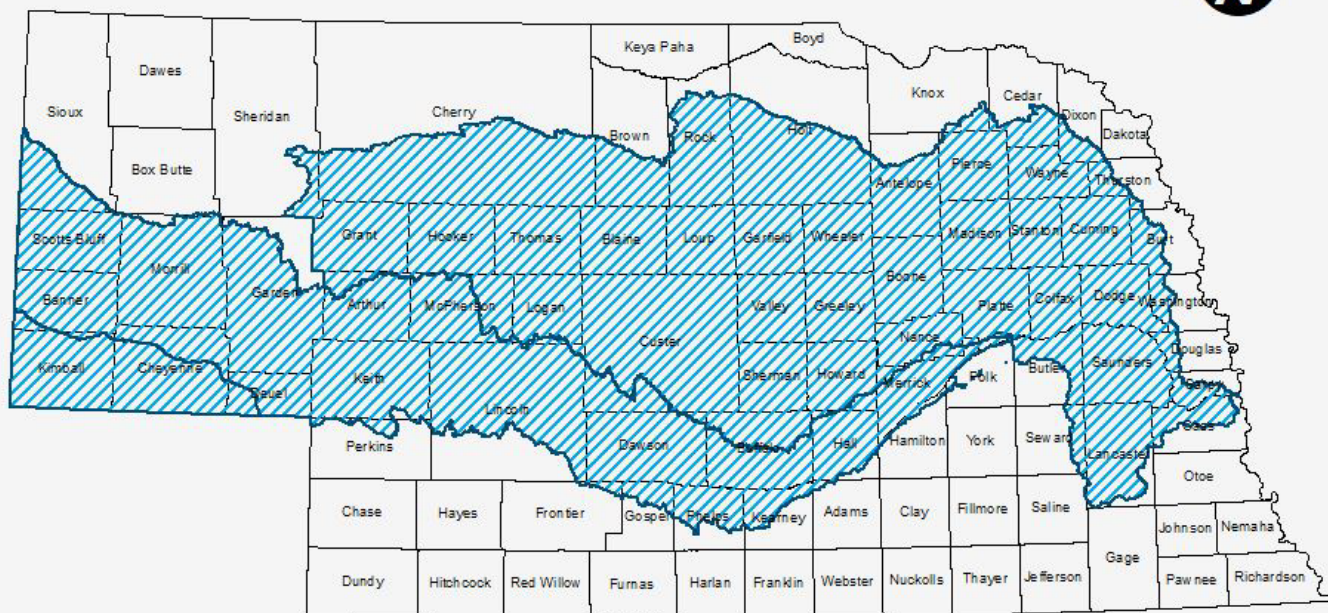

Platte River System Reference Map

Burwell West Borrow Site

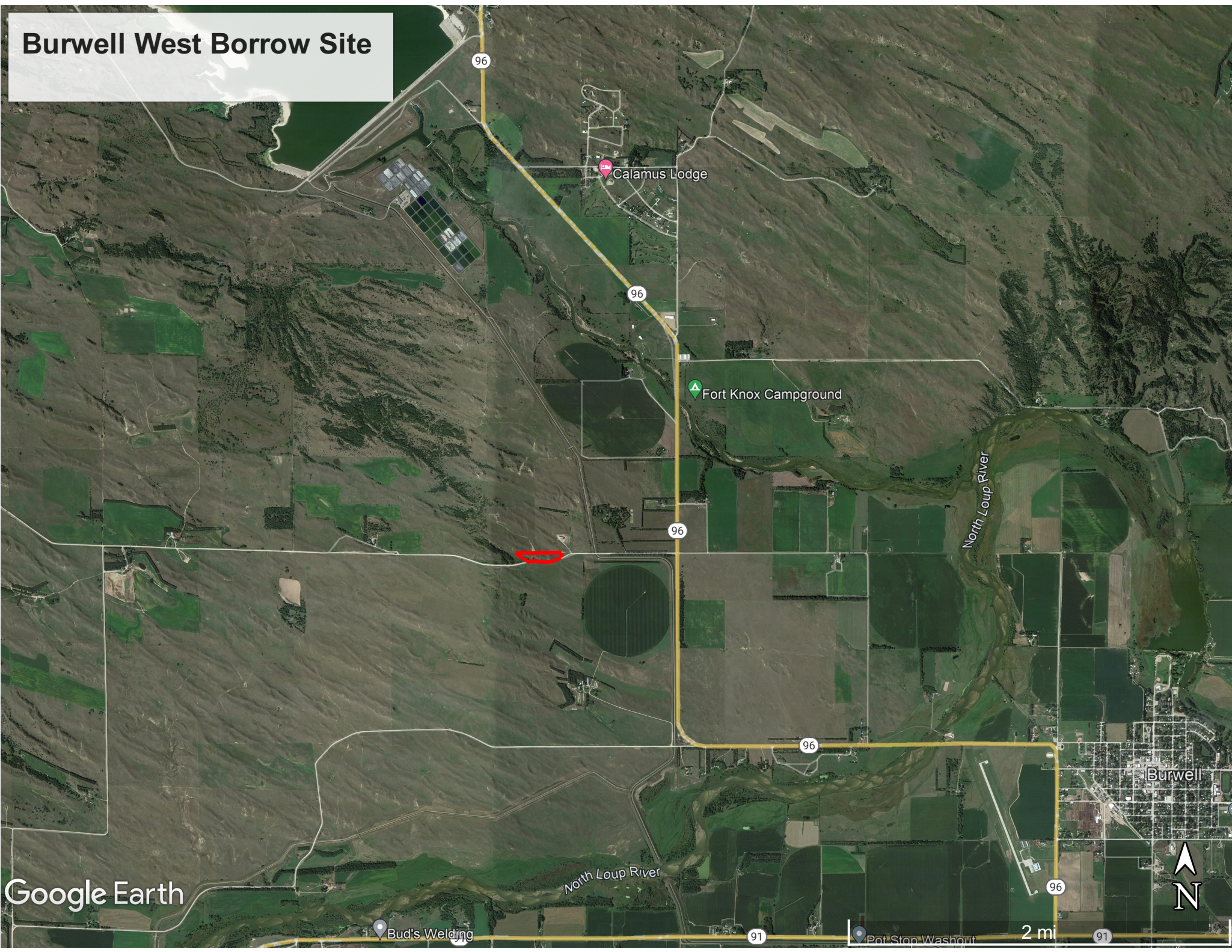

Google Earth

Bud's Welding

Pot Stop Washout

2 mi



Burwell West Borrow Site





✓

#3

#3



3



3

