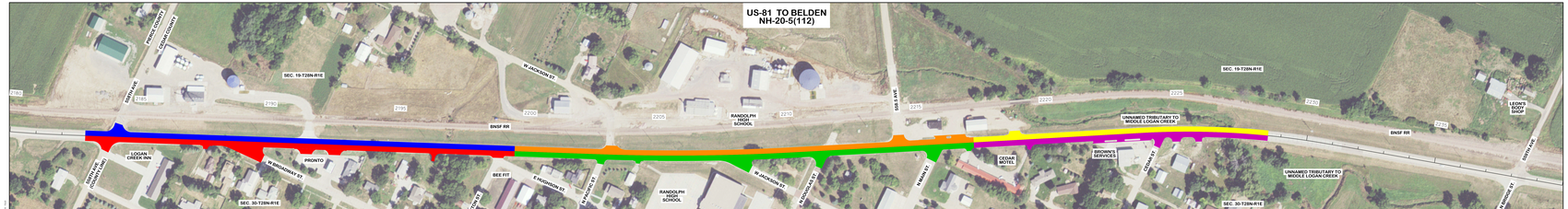US-81 TO BELDEN
NH-20-5(112)